1960

ECHOES

GEN

ALLEN COUNTY PUBLIC LIBRARY
3 1833 01730 0135

GENEALOGY
977.202
P61EC
1960

Digitized by the Internet Archive
in 2010 with funding from
E-Yearbook.com

http://www.archive.org/details/echoes1960pier

ECHOES

'60

PUBLISHED BY THE
ECHOES STAFF

PIERCETON HIGH SCHOOL
PIERCETON, INDIANA

DEDICATION

The 1959-60 annual staff would like to dedicate this yearbook to Walter Johnson Long. Mr. Long is known to his many friends as "Ducky." "Ducky" has shown a sincere interest in Pierceton High School and its students.

Mr. Long was born in Leesburg on February 24, 1881. In 1894 the Long family moved to Pierceton. "Ducky" remembers when the west side of the town burned in 1895. He recalls that Pierceton burned from where the shoe store is now to where Rood's Market is located. In 1907 Mr. Long and Miss Millia Irene Fry were united in marriage.

"Ducky" recalls several facts about P. H. S. as he remembers it. His mother and father had gone to Pierceton when there were only three years of high school. Students who wanted a fourth year had to attend the Warsaw High School. The school in Pierceton at that time was at the same location as it is now, but it was a two story building. The first six grades were on the lower floor, while grades seven through eleven met on the upper floor.

Mr. Long joined the United States Navy at the age of eighteen. He was sent to the Philippine Islands, where he saw action. After being in the army for two years, he joined the Indiana National Guard, where he served for twelve years in the field artillery unit. Becoming tired of this kind of life, he decided to quit.

But when World War I broke out, Mr. Long tried in vain to re-enlist. He was finally accepted as an army photographer. Upon returning to New York, he became a captain in the Signal Corps.

Today "Ducky" still enjoys attending the army reunions and conversing with his old friends. During the summer months, Mr. and Mrs. Long reside at their cottage on Barbee Lake.

With affection, the annual staff dedicates this yearbook to Walter J. Long.

ANNUAL STAFF

EDITOR
JANET DANNER

BUSINESS MANAGER
LINDA CAUDILL

ACTIVITIES EDITOR
SHARON MOE

ROW ONE: Mrs. Boley, Roger Stickney, Diane Alexander, Janet Danner, Linda Caudill, Sharon Moe. ROW TWO: Beth White, Beth Coble, Marcia Lenwell, Mike Mosher, George Alexander, Bob Menzie, Vicki Schaller, Emm Lee Schultz, Barbara Conley.

SUBSCRIPTION MANAGER
GEORGE ALEXANDER

PHOTOGRAPHER
ROGER STICKNEY

ART EDITOR
BARBARA CONLEY

HI-LITES

ALL-SCHOOL PARTY

SENIOR PLAY

SPRING CONCERT

AWARD DAY

SENIOR TRIP

COMMENCEMENT

FACULTY

PRINCIPAL
HOWARD STOUFFER

The basic unit of society is the individual. A school cannot be better than the students and faculty who make up and control it. In school we try not to consider masses but individuals and while we are concerned with more and better subject matter courses and new or improved activities. Our real concern is for the education and development of the individual with his attitudes and philosophies of life as well as the development of his endowed physical and mental potentialities.

I want to thank all the individuals from the President of the school board to the youngest first grader for the cooperation they have given in moulding this another school year.

To the seniors, I wish success in their future undertakings; to the school board and faculty, I extend thanks; and to the undergraduates, I offer best wishes for another year.

Sincerely

HOWARD R. STOUFFER

Hanover College, Manchester College, and Indiana University; A.B., M.S.; Administration, Senior Class.

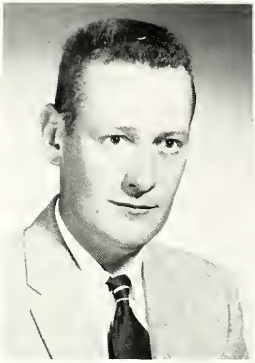

R. V. REED

Purdue University, and Indiana University; B.S., M.S.; Assistant Principal, Testing, and Vocational Agriculture, F.F.A., Sophomore Class, Junior High Track.

MILDRED BOLEY

Eastern Illinois State University; B. Ed.; English, Speech, Annual Staff, Thespians, and Junior Play.

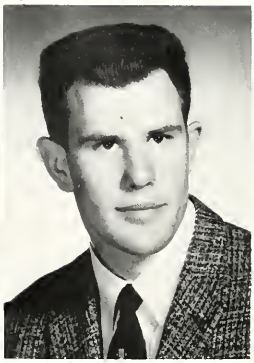

DUANE E. CONRAD

Manchester College; B.S.; Eighth Grade.

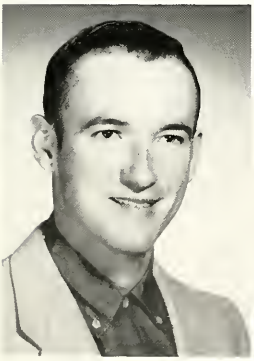

GARY FAUDREE

Manchester College; B.S.; Commerce, Physical Education; Eighth Grade, Varsity Baseball, Freshman Basketball.

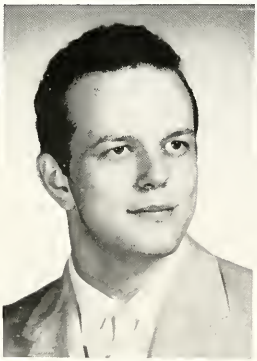

WADE B. HALL

Manchester College, Purdue University; B.S.; Mathematics, Physical Sciences.

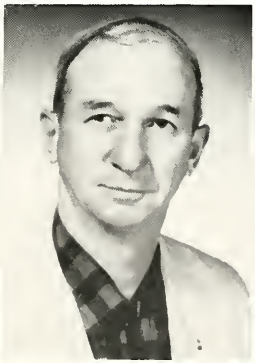

KENNETH R. JOHNSON

Ball State Teachers College, Taylor University and Purdue University; B.S.; Industrial Arts, Health.

ELIZABETH KAYE-SMITH

Wheaton College, Northwestern University, University of Colorado, Manchester College, Indiana University, Mexico City College, Miami University; B.A., M.A.; English, Spanish, Seventh Grade, Senior Play, and Student Council.

AFFRA E. LENWELL

Indiana University; A.B.; Latin, English, Physical Education, Seventh Grade.

CLEON MARSH

Indiana University, Ball State Teachers College, Manchester College; B.S.; Band, Chorus, General Music.

VERA MOE

Manchester College, Ball State Teachers College; B.S.; Home Economics, F.H.A. and F.T.A.

JOHN MOWREY

Manchester College, Indiana University, Ball State Teachers College, University of Michigan, Purdue University; B.A. and M.A.; Math, Physics, Junior Class.

BURT NILES

Manchester College, Indiana University; B.S. in Education and M.S. in Physical Education; Social Studies, Math, Physical Education, Varsity Basketball, Reserve Basketball, Cross Country, High School Track.

EUNICE THOMPSON

Ball State Teachers College; B.S.; Business, English, Junior Class, F.T.A. and Newspaper Staff.

JAN TUCKER

Manchester College, Indiana University; B.A.; Social Studies, Freshman Class, Junior High Baseball and Basketball.

MAUD YONTZ

Tri-State College, Manchester College, Columbia University, Ball State Teachers College; B.S.; English, Library, Senior Class, Library Club.

EDITH WARNER

Manchester College; B.S. in Music; Elementary Music and Art.

WILLIAM SCHULDT

Indiana University; B.S.; Sixth Grade, Assistant Varsity Coach.

GORDON L. BYRD

Indiana University; B.S.; Fifth and Sixth Grades.

JOSEPHINE DOHNER

Indiana State Normal, Ball State, Manchester College; John Herron Art School; B.S.; Fifth Grade.

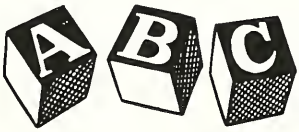

MARY NICHOLS

Manchester College, Columbia University; B.S. Education; Fourth Grade.

ELAINE TUCKER

Manchester College; B. S. Education; Fourth Grade.

MARTHA E. GIBSON

Tri-State; Ball State; B.S.; Third Grade.

MILDRED MARRS

Manchester College, Toledo University; B.S.; Third Grade.

MARILYN JOHNSON

Grace College, Ashland College; B.S.; Second Grade.

AMY VOLOVSKI

Grace College; B.S.; Second Grade.

KATHRYN MAUZY

Ashland College; B.S.; First Grade.

LORRAINE WALSH

Manchester College; B.S.; First Grade.

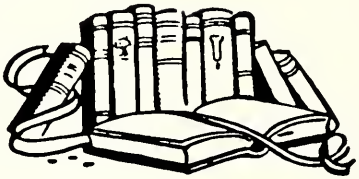

SCHOOL BOARD

Mr. Marcus White, President; Mr. Charles Outcelt, Treasurer; Mr. Robert English, Mr. Fred Carlin, Mr. Carl Franks, Secretary.

SENIORS

SENIOR OFFICERS

Sponsor . . . . . Miss Yontz
Treasurer . . . . . Janet Danner
Vice-President . . . . . Bill Schaller
President . . . . . Linden Boggs
Secretary . . . . . Christine Sellers
Sponsor . . . . . Mr. Stouffer

This past year has contained many experiences which the seniors of 1960 will remember. The range of activities from schoolwork, to sports and freshman initiation, will each be a fond memory to the graduating class.

Soon after the beginning of school, Linden Boggs was elected class president. Bill Schaller was vice-president, Christine Sellers was secretary, and Janet Danner became treasurer, with Miss Yontz and Mr. Stouffer as sponsors.

A long to be remembered activity in the fall was the traditional freshman initiation with the seniors in charge of it. Also in the fall, they presented their second class play, a comedy entitled, "Class Ring."

Also in the way of extra-curricular activities, several outstanding athletes were produced from the graduating class. During the basketball season, Christine Sellers' reign as Basketball Queen came to a close with the crowning of the new queen. Another honor was bestowed on the class when Mary Lou Jones was selected by the student body to represent Pierceton at the Mermaid Festival.

A never to be forgotten memory will be the senior trip to New York and Washington D. C. As to tradition, this marks the end of twelve years of school work, and service to the school.

When plans for Baccalaureate and Commencement were being made, the seniors chose silver and red to represent them, and also, they selected the red rose to be their class flower.

As years pass, the graduating class of 1960 will long remember their class motto, "The first step is all the difficulty."

CALLIE LEE AKER
"Callie"

Library Club 1,2,3,4, Secretary-Treasurer 3; Reporter 4.

ANITA DOREEN ANDERS
"Anita"

F.H.A. 1; Library Club 1,2,3,4.

GEORGE OTTO ALEXANDER
"George"

F.F.A. 1; Basketball 1; Track 1; Band 1,2,3,4; Dance Band 1,2,3,4; Pep Band 3,4; Chorus 1,2,3,4, Secretary-Treasurer 4; Special Chorus 1,2; F.T.A. 3,4; Baseball 4; "Girl Shy" 3; "Class Ring" 4; "Echoes" Staff 3,4; Subscription manager 4; Disc Jockey 4.

BRENDA CAROL ARMS
"Brenda"

Library Club 1,2,3,4, Officer 1,2,3,4.

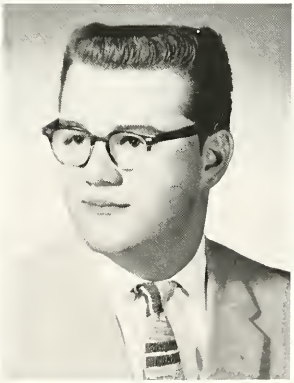

JACK E. BEEBE
"Jack"

F.T.A. 2,3; Band 1,2,3,4; Vice-President 4; Chorus 1, 2, 3, 4; Student Director 3; Special Chorus 2,3; Pep Band 3,4; Dance Band 2,3,4; Class Treasurer 3; "Girl Shy" 3; "Class Ring" 4.

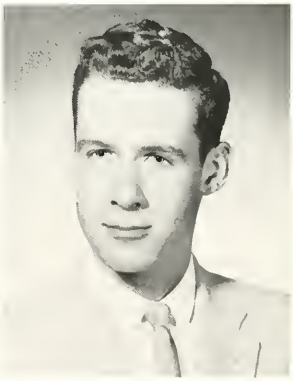

LINDEN A. BOGGS
"Linden"

F.F.A. 1; F.T.A. 2,3,4, President 4; Thespians 4; Band 1,2,3,4, Vice-President 3, Student Director 4; Pep Band 1,2,3,4; Dance Band 1,2,3, 4; Chorus 1,2,3,4, President 3; Class President 1,4, Vice-President 3; "Girl Shy" 3; "Class Ring" 4.

LINDA LOU BURNWORTH
"Linda"

F.H.A. 1,2,3,4, Songleader 4; F.T.A. 2,3; Chorus 1,4; "Class Ring" 4.

LINDA J. CAUDILL
"Linda"

F.H.A. 2,3,4, Treasurer 4; F.T.A. 2,3,4, Secretary-Treasurer 3, 4; "Echoes" Staff 2, 3, 4, Business Manager 4; "Student" Staff 1,2,3,4; Band 1,2,3,4, Reporter 3, Librarian 4; Twirler 2,3,4; "Girl Shy" 3; "Class Ring" 4.

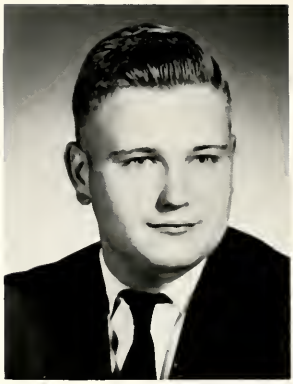

DARRYL DUEANE CARPENTER
"Darryl"

Track 1,2; Band 2,3,4; Pep Band 4.

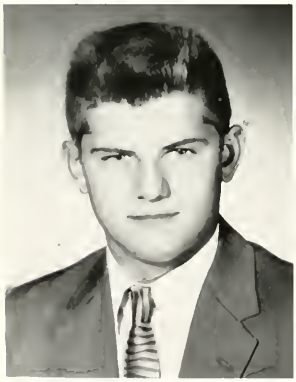

REX EUGENE COLE
"Nub"

Track 1,2,3,4; Cross Country 2,3,4; F.F.A. 1,2,3,4, Sentinel 3,4.

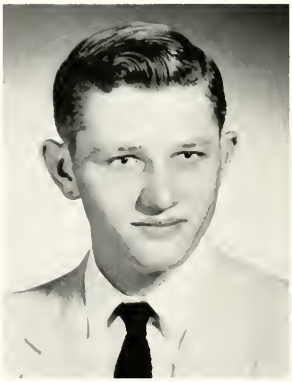

ROBERT DALE COLE
"Bob"

F.F.A. 1,2,3,4; "Student" Staff 2,4; Baseball 2,3,4; Track 2,3,4; Band 1; Chorus 4; Basketball Student Manager 1.

JUDY ANN CROUCH
"Jude"

F.H.A. 1,2,3,4; Band 1,2,3,4, Dance Band 1,3,4; Chorus 1,2,3,4, Vice-President 3; "Echoes" Staff 3; Cheerleader 4; "Girl Shy" 3; "Class Ring" 4.

JANET JEAN DANNER
"Janet"

F.H.A. 2, 3, 4, Vice-President 4; F.T.A. 2, 3, 4, Historian 3, 4; "Student" Staff 1,2,3,4; "Echoes" Staff 2,3,4, Editor 4; Band 1,2,3; Twirler 2,3,4; "Miss Pierceton" 3; Homemaker of Tomorrow 4; Class Treasurer 1,4; "Girl Shy" 3; "Class Ring" 4.

MARVIN LEE GALBREATH
"Marv"

F. F. A. 1,2,3,4; Track 1, 2, 3, 4; Basketball 1,3; Cross Country 2,3,4; Volley Ball 3, 4; "Girl Shy" 3; "Class Ring" 4; Thespian 4.

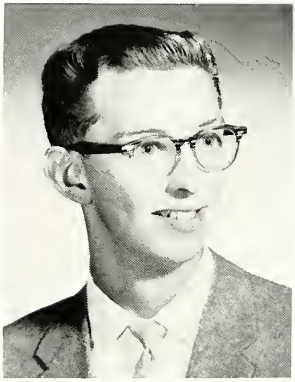

CAROLE LOREEN ELDER
"Carol"

F.H.A. 1,2.

DIANA KAY GATES
"Di"

F.H.A. 3,4, President 4; "Student" Staff 2,3,4, Circulation Manager 4; Library Club 1,3,4, Vice-President 4; "Class Ring" 4.

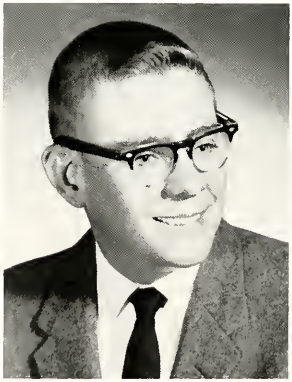

GAY F. GRUVER
"Poochie"

B.A.A. 1,2; Entered 3.

NANCY LOU HARRIS
"Nancy"

F. T. A. 2; Library Club 1,2,3,4; F.H.A. 2,3,4; "Student" Staff 4; "Class Ring" 4.

JEANETTE HOMAN
"Nettie"

F.T.A. 2,3,4; Chorus 1,2,3,4, Officer 3,4; "Girl Shy" 3.

MARY LOU JONES
"Red"

Student Council 1,4; F.H.A. 1,2,3,4, Secretary 2, President 3; Twirler 1,2, Drum Majorette 3,4; "Student" Staff 2, Business Manager 3,4; Class President 2,3; "Girl Shy" 3; "Class Ring" 4; Girls State 3; DAR Girl 4.

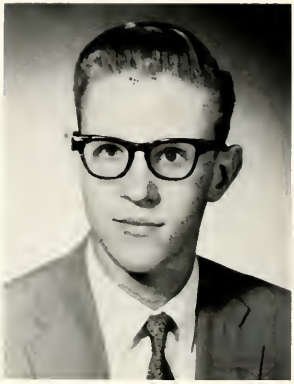

LARRY HOSSLER
"Hoss"

Basketball 1; F.F.A. 1,2,3,4; Track 1, 2, 3, 4; Cross Country 2, 3, 4; Basketball Student Manager 2,3.

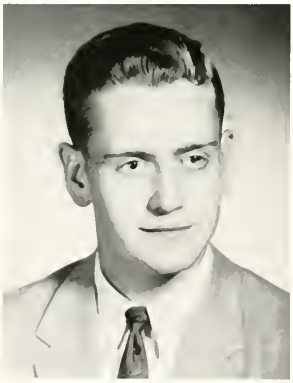

CLAUDE MANUEL
"Luke"

F.F.A. 1,2,3,4; Basketball 1,2,3,4, Co-captain 4; Track 1,2,3,4; Cross Country 2,3,4; Volleyball 3,4.

MICHAEL K. MOSHER
"Socks"

Baseball 1; Basketball 1,2,3; Track 1, 2, 3; Cross Country 1, 2, 3; "Student" Staff 1, 2, 3, 4; Student Council 1, 2, 4; President 4; Thespians 4, President 4; "Echoes" Staff 2,3,4; F.T.A. 3,4; "Girl Shy" 3; Chorus 4.

BARBARA JEAN PLEW
"Barbie"

"Girl Shy" 3; "Class Ring" 4.

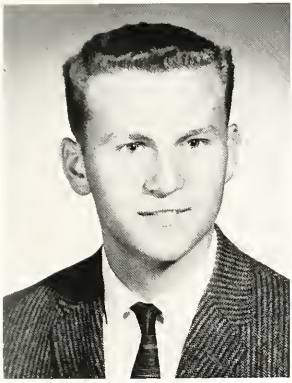

ARDEN RHOADES
"Arden"

Basketball 1, 2, 3, 4; Track 1, 2, 3; Cross Country 2,3,4; F.F.A. 1,2,3,4.

CHRISTINE E. SELLERS
"Chris"

Student Council 1; Cheerleader 1,2, 3,4; Chorus 1,2,3,4, President 4; F.H.A. 1,2,3,4, Editor 2, Treasurer 3, Parliamentarian 4; "Miss Pierceton" 2, Fall Festival Queen 2; "Student" Staff 2,3,4; Class Secretary-Treasurer 2,3, Secretary 4; "Girl Shy" 3; Basketball Queen 3.

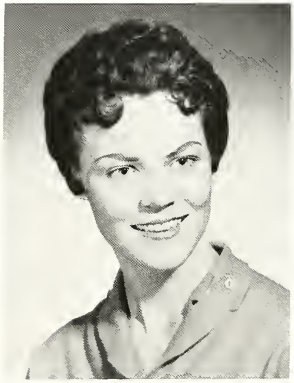

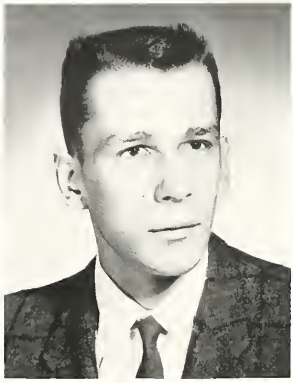

WILLIAM KEITH SCHALLER
"Wilt"

Basketball 1,2,3,4, Co-captain 4; Track 1,2,3,4; Cross Country 2,3,4, Captain 4; Volleyball 3,4; F.T.A. 3,4, Vice-President 4; "Student" Staff 3; Class Vice-President 4; Boys' State 3; "Girl Shy" 3; "Class Ring" 4.

JULIANA JANE SMITH
"Judy"

Library Club 1.

LINDA STEFFEN
"Lin"

F.H.A. 1; "Echoes" Staff 2; Band 1,2,3,4, President 4; Pep Band 2,3, 4; Dance Band 2,3,4; Chorus 2,3,4; "Class Ring" 4.

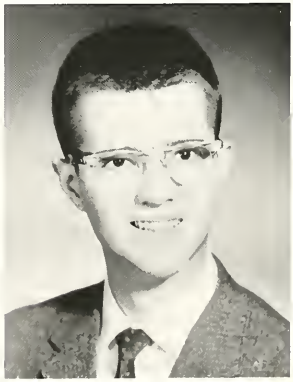

ROGER W. STICKNEY

Annual 1,2,3,4; Basketball 2,3; Baseball 2; Library 2,3.

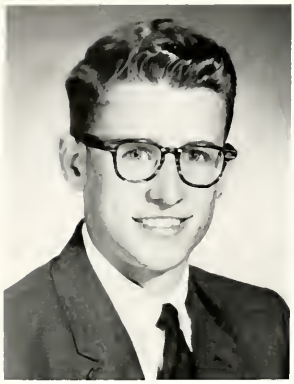

JOHN STOUFFER
"John"

Basketball 1,2,3,4; Baseball 1,2,3,4; Track 1,2,3,4; "Student" Staff 1,2, 3,4; F.T.A. 2,3,4; Student Council 3,4; Volleyball 3,4; "Class Ring" 4.

REX JAY WARNER
"Rex"

Band 1,2,3,4; F.F.A. 1,2,3.

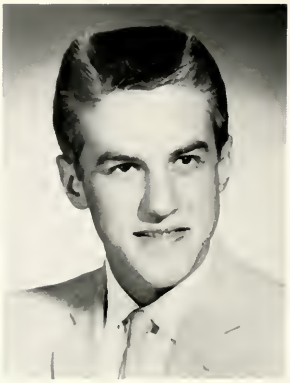

ROBERT C. STUMP, JR.
"Bob"

F.F.A. 1,2,3,4, President 3; Class Vice-President 2; Basketball 1,2; Basketball Student Manager 3; Track 1,2,3; Cross Country 2,3; "Student" Staff 4; Chorus 4.

DANNY DEAN WALLS
"Dan"

Basketball 1,2; Chorus 3; Track 1,2,3,4; Cross Country 2.

JO ANN WHITEHEAD
"Jo"

Band 1,2,3,4; Chorus 1,2,3,4, Secretary-Treasurer 3, Vice-President 4; F.H.A. 1,2,3,4, Parliamentarian 3; F.T.A. 2,3,4; Student Council 3,4, Vice-President 4; Thespians 4; "Student" Staff 1,2; "Girl Shy" 3; "Class Ring" 4.

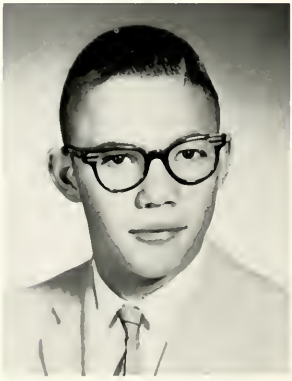

MAURICE E. WISE
"Skip"

F. F. A. 1,2,3,4, Treasurer 3, 4; Chorus 1,2,3,4, Reporter 4.

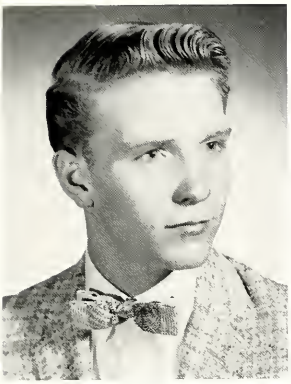

TED ZORN
"Ted"

F. F. A. 2,3,4; Cross Country 3.

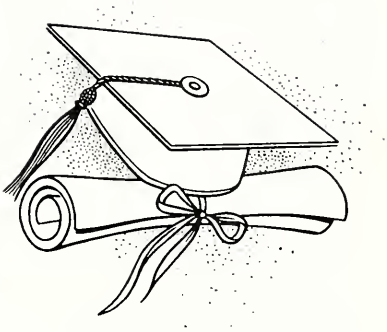

HONORS

ARION AWARDS--Band, Linden Boggs; Chorus, Linda Steffen; Music Scholarship, Linden Boggs.

VALEDICTORIAN Linda Caudill. SALUTATORIAN Janet Danner.

GOOD CITIZENSHIP AWARD, BOY'S STATE, Bill Schaller. DAR CITIZEN, GIRL'S STATE, Mary Lou Jones. BOY'S STATE, John Stouffer.

"CLASS RING"

Tobey	Jo Ann Whitehead
Laura Heydon	Linda Caudill
Henry Heydon	George Alexander
Midge	Barbara Plew
Brose	Linden Boggs
Barbie	Judy Crouch
Kay	Janet Danner
Mary	Mary Lou Jones
Dick	John Stouffer
Kip	Marvin Galbreath
Itchy	Jack Beebe
Judy	Nancy Harris
Miss Jefferson	Diana Gates
Julian Thorpe	Bill Schaller
Egg Man	Rex Warner
Director	Mrs. Kaye-Smith

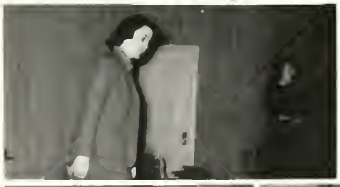

UNDERCLASSMEN

JUNIOR OFFICERS

Vice-President . . . . . Joe Crouch
Secretary. . . . . .Janet McConnell
Treasurer. . . . . .David Mowrey
Sponsor . . . . . Miss Thompson
President. . . . . Stanley Pequignot
Sponsor . . . . . .Mr. Mowrey

Soon after school began, the juniors received their long awaited class rings.

Following tradition, the junior concession room was opened at noon. They also sold refreshments at home ballgames. This was a large contribution to the junior class treasury.

The annual hay ride was held in October this year. The group rode to Collamer Falls where they enjoyed a weiner roast. Then they saw a movie at South Whitley before returning home.

For Christmas card sales, the class was divided into two teams with Becky Pletcher heading one team and Vicki Miller being the captain of the other. In January, the losing team prepared a chili supper with a dance after it for the winning team.

In December, Diane Alexander was chosen as the new Basketball Queen from the following candidates; Bonnie Shepherd, Beth Coble, and Becky Pletcher. Queen Diane's reign began at the Mentone ballgame.

The junior class sponsored a WOWO record hop in April.

Also, the junior play was in April with a party for the play cast after it.

The juniors enjoyed their second-semester class party.

Bill Akers
Diane Alexander
Allan Anders
Larry Banning

Diane Bowman
Tom Brygider
Kathryn Carlin
Sally Clevenger

Beth Coble
Max Cole
Barbara Conley
Joe Crouch

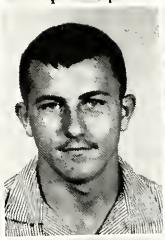

Janice Cutler
Janice Drudge
Lowell Druley
Gary Earnhart

Bob Griffith
Lowell Howard
Jack Keener
Gene Kinch

David Leedy
Brent Leifer
Janet McConnell

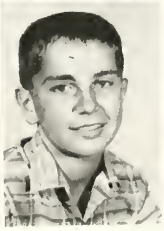

Ronald Mast
Vicki Miller
Sharon Moe
David Mowrey

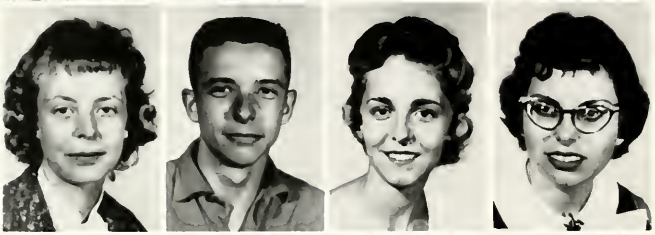

Judy O'Dell
Stan Pequignot
Becky Pletcher
Judy Reed

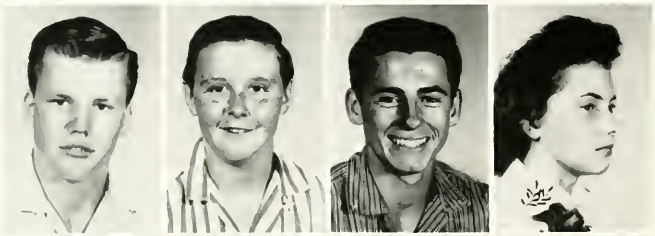

Marco Regenos
Jerry Rosbrugh
John Rutherford
Bonnie Shepherd

Donna Shepherd
Emm Lee Shultz
Mary Alice Sievers
Karen Sleighter

Judy Tenney
Buddy Walls
Larry Williamson
Dale Wine

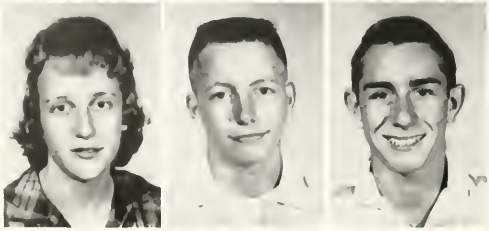

Karen Winsley
Bob Wolfe
Larry Workman

"THE THREAD THAT RUNS SO TRUE"

Jesse Stuart . . . . . Stanley Pequignot
Don Conway . . . . . Tom Brygider
John Conway . . . . . David Mowrey
Bertha Conway . . . . . Katherine Carlin
Vaida Conway . . . . . Sharon Moe
Burt Eastham . . . . . Bill Akers
Guy Hawkins . . . . . Gene Kinch
Ova Salyers . . . . . Larry Workman
Naomi Deane Norris . . . . . Becky Pletcher
Leonora Maddox . . . . . Janet McConnell
Robin Baylor . . . . . Barbara Conley
Sally Walden . . . . . Judy Reed
Minnie Frome . . . . . Janice Drudge
Jenny Jarvis . . . . . Emm Lee Schultz

Edith Hanks . . . . . Vicki Miller
Xenia Potters . . . . . Beth Coble
Grandma Binion . . . . . Karen Sleighter
Aunt Effie . . . . . Diane Alexander
Snookie Baylor . . . . . Marco Regenos
Budge Waters . . . . . Alan Anders
Peter Snaggers . . . . . Robert Griffith
Billy Leonard . . . . . Brent Leifer
Uncle Amos . . . . . Gary Earnhart
Mrs. Woods . . . . . Karen Winsley
Eva . . . . . Mary Sievers
Celeste . . . . . Donna Shepherd
Eleanor . . . . . Judy O'Dell
Bill Coffee . . . . . Jack Keener

Director . . . . Mrs. Boley

SOPHOMORE OFFICERS

Secretary-Treasurer . . . . . .Bob Danner
Sponsor . . . . . Dick Reed
President . . . . . Jerry Hartman
Vice-President . . . . . Paul Warner

The sophomore class has had a very busy year under the direction of its sponsor, Mr. Richard Reed. Class officers chosen at the beginning of the year are pictured above. Student Council representatives were Janet Crouch and Steve Kerr.

A short time after school began the class was divided into two teams for the annual magazine sales, which is the first major project the class has undertaken to finance its Senior Trip. Captains of the two teams were Jerry Hartman and Paul Warner. Paul's side won, and a wrist watch was awarded to Marcia Lenwell for highest total sales. Johnny Scott was a close runner-up.

The class enjoyed competitive sports and games in the gym at its first party of the year.

Marcia Lenwell, wearing a peach organza formal, represented the class at the Basketball Queen's Coronation in December.

The class enjoyed another class party the second semester in the spring.

Excitement reigned supreme the day class rings were ordered.

Earl Allan
Elaine Barnes
Jack Bayes
Kenneth Boggs

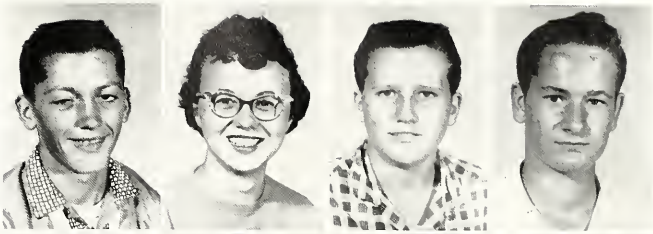

Judy Carter
Pam Cole
Bob Collier
Janet Crouch

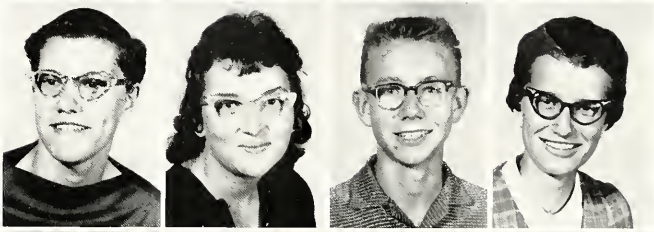

Bob Danner
Kaylene England
Lois England
Mary Faulkner

Joan Harris
Gerry Harter
Eddie Jefferson
Jeanette Keener

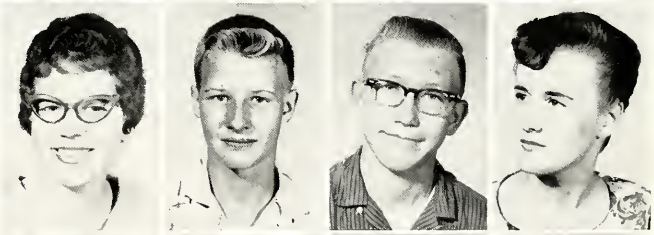

Ted Keener
Steve Kerr
Keith Leckrone
Marcia Lenwell

Mary Linn
Bob Menzie
Daniel Mowrey
Janet Noble

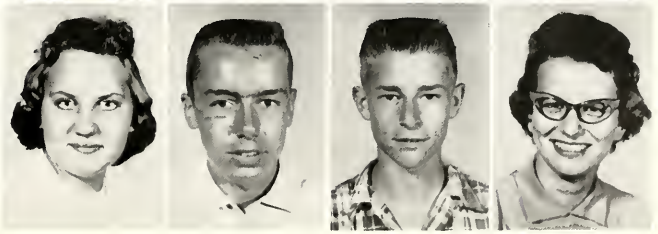

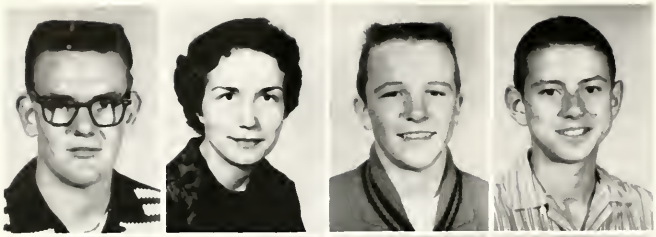

Gary O'Dell
Mary Lou Osborne
Jon Parker
Ronnie Rhodes

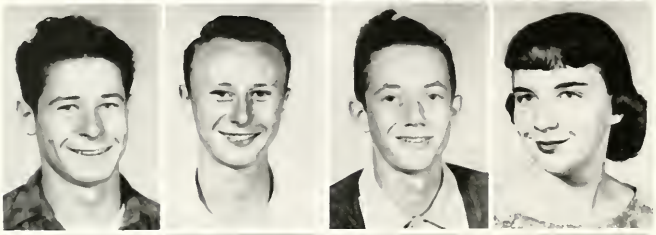

Dick Rider
Jerry Hartman
Bob Rosbrug
Cheryl Rosbrug

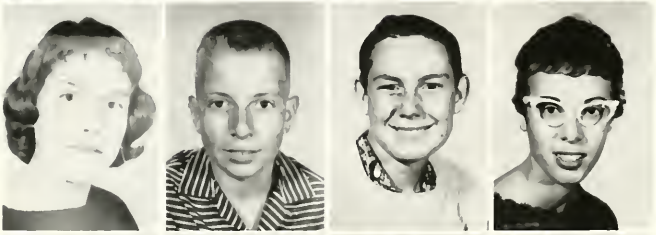

Vicky Schaller
John Scott
Warren Sheperd
Sandra Humphries

Beverly Sleighter
Larry Snyder
Mary Snyder
Nancy Trump

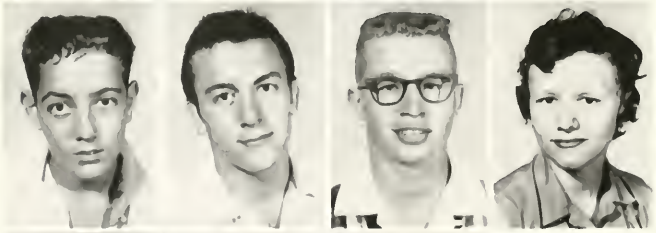

Woodrow Wallen
Robert Walls
Paul Warner
Rose Weigand

Beth White
Barbara Williamson
Janet Wright

FRESHMEN

OFFICERS

Secretary. . . . . Eddie Cotton
Treasurer. . . . . Theresa Gates
Sponsor . . . . . Mr. Jan Tucker
President. . . . . Robin Stickney
Vice President . . . . . Phil Conley

The freshmen started their first year of high school by electing able officers. Marcia Smith and Terry Hill were elected Student Council representatives, while the class sponsor is Mr. Jan Tucker.

October 2, 1959, was probably the biggest day for the 1959-60 freshmen. That was initiation. The girls wore all different sorts of jewelry, a gunny-sack dress, one high heel, one flat, and some unusual hair styles. The boys were dressed in tight skirts, ladies hats, boots, and each boy had a nylon stocking on one leg. The official ending of initiation was the all school party held that evening.

November 2, 1959, the class held their first class party at the roller skating rink in Syracuse.

Susie Parker, wearing a lovely white formal, was the freshman representative for the Basketball Queen's court.

Another class party was held in the spring.

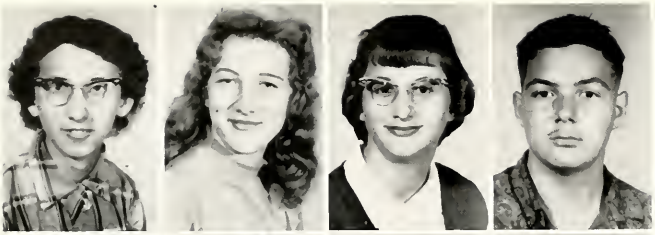

Joyce Akers
Ruby Bailey
Lynn Beebe
Jim Biltz

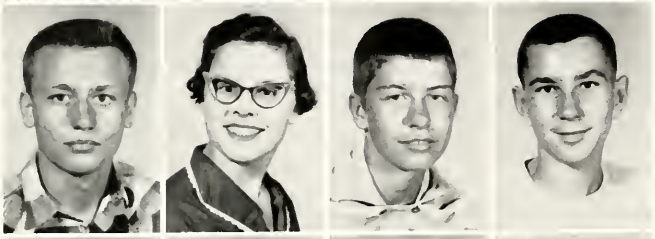

Jerry Blanchard
Lynn Coble
Phil Conley
Eddie Cotton

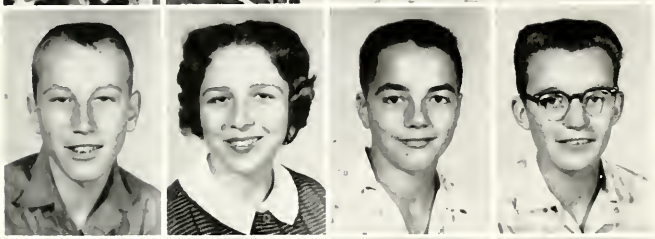

Glen Elder
Theresa Gates
Mike Gregory
Terry Hill

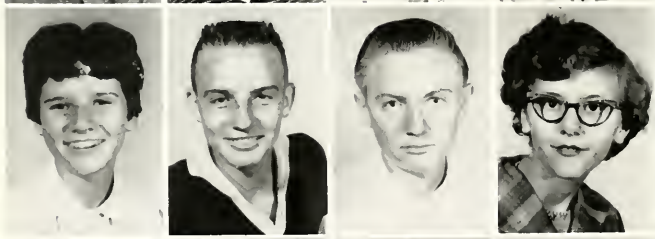

Patty Houck
John Howard
Bill Jackson
Sharon Keplinger

Ricky Kerr
Jim Kilgore
Martha Leckrone
Carl Lehman

David Mahoney
Betty Manuel

Crystal Meyers
Mike Mosher
Nancy Mowrey
Sheila Outcelt

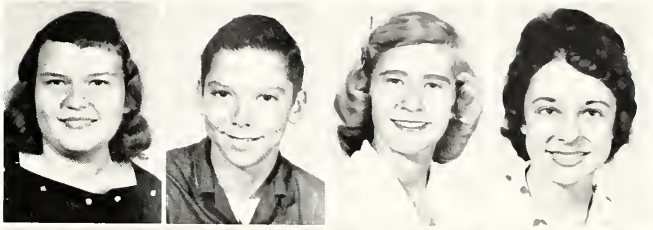

Susan Parker
Allene Phillips
Janice Pollock
Cindy Reed

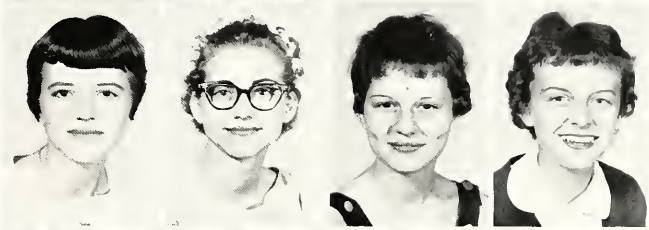

Doug Rood
Doris Rosbrugh
Louise Rutherford
Janice Shepherd

Ella Ree Sloan
Marcia Smith
Jack Snavely
Patsy Speigal

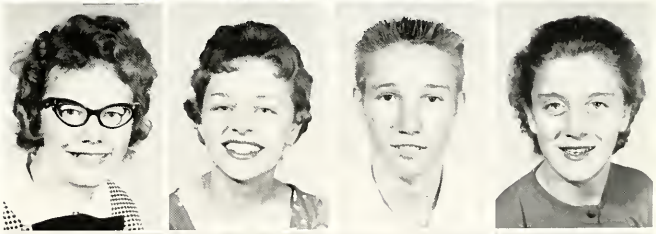

Robin Stickney
Amos Stump
Bill Stump
John Stump

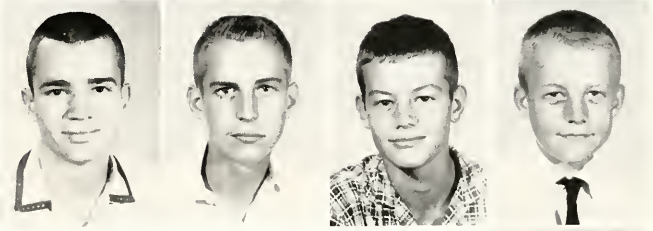

Max Zorn

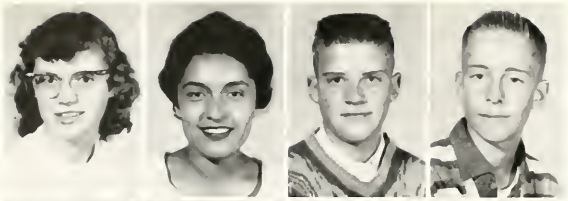

Phyllis Allen
Theresa Baldenegro
Howard Barnhart
Paul Beery

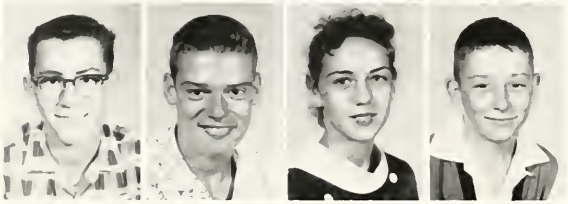

Bobby Bradley
Wayne Carlin
Beth Casner
Mike Caudill

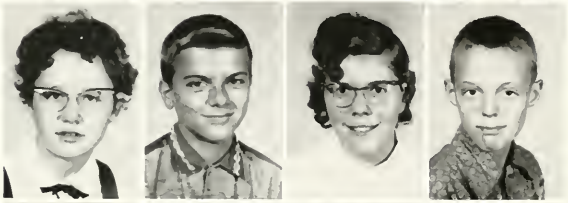

Mary Collier
Roger Earnhart
Mary Ellison
Roger England

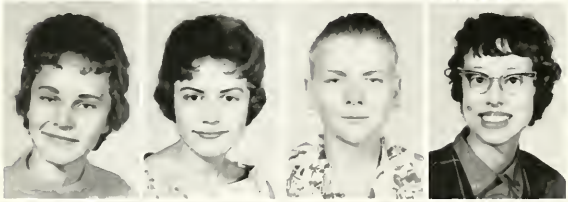

Anita English
Becky Gebert
Max Glumac
Carolyn Griffith

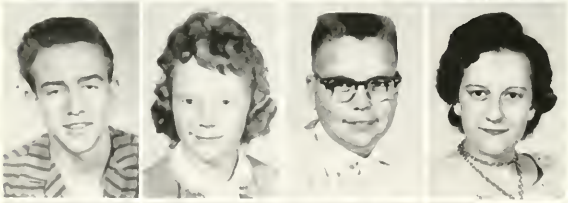

Frank Hall
Donna Hanley
D. J. Harris
Charlotte Hutcherson

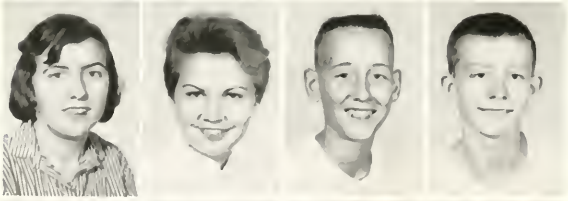

Alta Jackson
Rita Jiminez
Leslie Keener
Terry Kissinger

Craig Langohr
Galen Lee
Patricia Lightfoot
Rose Makenson

EIGHTH

GRADE

Judy Mettler
Diana Miner
Noah Minnix
Patricia Niles

Merry Parker
Sharon Pequignot
Judy Phillips
Wanda Phillips

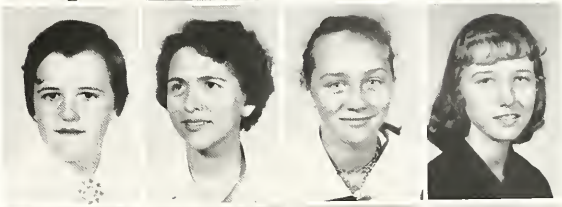

Leroy Redman
John Rhoades
Phillip Rhoades
Chester Richmond

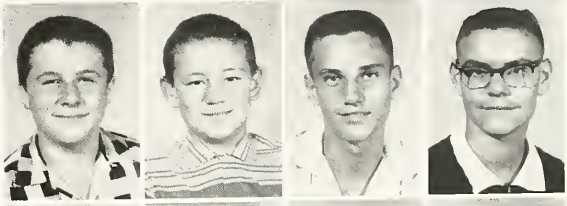

Robert Riemersma
Kerry Ringgenberg
Robert Russell
Barbara Shepherd

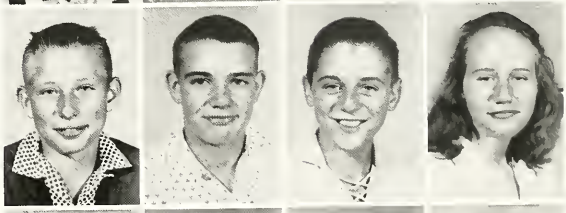

Wayne Slater
Raymond Slusher
Phillip Smith
Larry Stevens

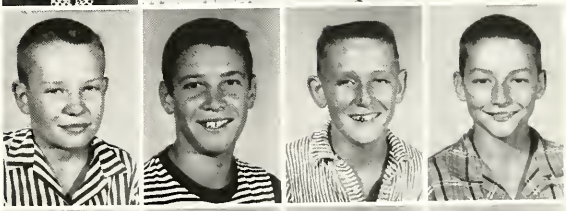

Marlane Stump
Mickey Taylor
Jayne Tuttle
William Wallen

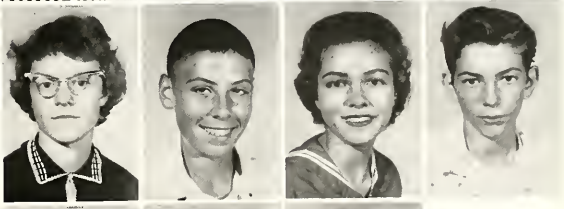

Sharon Weaver
Dick Wine
Carrol Wise

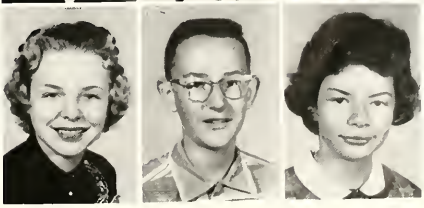

Larry Alley
Gary Archer
Jayne Ashley
Billy Bailey

Diane Barnhart
Marie Bays
Phyllis Bolt
Steven Brown

Jim Collier
Sandra Cole
Garth Cone
Rosemary Conley

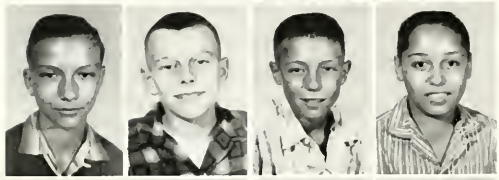

Mike Coyle
Gale Danner
Calvin Davis
John Del Toro

Sandra England
Mike Evans
Robert Hackbirth
Elbert Hall

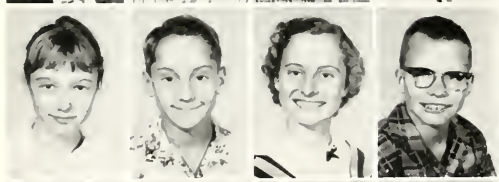

Nancy Hamman
Scott Hanley
Judy Harter
Jack Harter

Roger Hossler
Arredia Hatton
Etta Jackson
Steve LaLone

Brenda Leedy
Kathy Lenwell

SEVENTH

GRADE

Dick Logan
Tom Long
Bonnie Manuel
Rosemary McConnell

Tamra Menzie
James Mettler
John Noble
James Osborne

Hope Phillips
Kenneth Pollock
Rex Reid
Eddie Rhoades

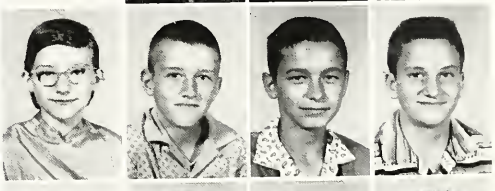

Chris Rood
Elbert Russell
Josie Shepherd
Judy Shepherd

Gobel Shepherd
Janice Sievers
Sharon Smith
Cynthia Sweetheimer

Delmer Tolson
Henrietta Wallen
Richard Wells
Jo Ann Wertenberger

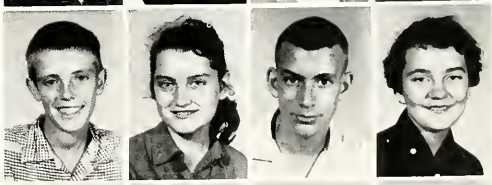

Laurie Wilson
Herbert Wolter
Cinda Wright
Joyce Wyatt

Sharon Zorn

SIXTH GRADE

ROW ONE: Charles Akers, Rodger Alley, Bill Bailey, Donald Bays, Peggy Biltz, Barbara Boggs, Linda Bowser. ROW TWO: Chester Bragg, Sharon Bryant, Kathy Burnworth, Peggy Dile, Carolyn Gebert, Judy Haywood, Mertie Jo Helfrich. ROW THREE: Jackie Jefferson, Barbara Kerr, Sammy Lehman, Susan Meeks, Neal Meloy, Michael Miner, Mike Niles. ROW FOUR: Ross Osborn, Eddie Shepherd, Joe Shepherd, Maize Shepherd, Laura Stickler, Dick Stickney, Cheryl Rager. ROW FIVE: Dawn Redman, Sharon Regenos, Carol Tuttle, Peggy Walter, Marsha Weaver, Charles Williams, Sandra Williamson. ROW SIX: Joan Wyatt, Chester Zorn.

FIFTH AND SIXTH GRADE

GRADE FIVE--ROW ONE: Joyce Addair, Linda Akers, Leaurel Camden, Martha Conley, Evangelina De La Cruz, Janet Finken, Delpha Helfrich. ROW TWO: Diana Leckrone, Anita Martinez, Patty Richardson, Linda Slone, Wilma Tolson, Phillip Albert, Steven Burnworth. ROW THREE: Maurice Guiff, Phillip Lee, Steven Meloy, Randall O'Dell, John Pennington, Jimmie Scott, Jay Shepherd. ROW FOUR: Ernie Wallen.

GRADE SIX--ROW FOUR: Patricia Bays, Valita Carpenter, Jeannie Kuhn, Sandra Kuhn, Barbara O'Dell, Rita Taylor. ROW FIVE: Henrt Hall, Tony Huff, Tommy Mahoney, Roger Pollock, Glen Riemersma, Robert Wine.

FIFTH GRADE

ROW ONE: Joann Ashley, Gary Berlin, Eddie Christoffel, Sharon Collier, Dana Cone, Teresa Danner, Alicia De La Cruz. ROW TWO: Janet English, Donald Gradeless, Ruth Hackbirth, Louis Harris, Carol Houck, Allen Kuhn, John Lehman. ROW THREE: Lowell Minnix, Ben Niles, Steve Orr, Robert Osborn, Jean Philips, Richard Plattner, Clint Pletcher. ROW FOUR: Barry Reed, Betty Jean Rhinehart, Karen Ringgenberg, Mary Beth Rohn, Kathleen Rood, Cynthia Rosbrugh, James Ross. ROW FIVE: John Stevens, Joey Stump, David Taylor, Jimmy Tuttle, Jean Trump, George Wiegand, Diane Williams.

ROW ONE: Tommy Alley, Carolyn Bailey, Gordon Belcher, Gary Boggs, Lewis Collier, Stanley Davis, Rosa De La Cruz. ROW TWO: Ronnie England, Billy Hall, Junior Heintzelman, Terry Jewell, Cheryl Lenwell, Andy Martinez, Rose Mowrey. ROW THREE: Kathleen Olds, Mike Orr, Rema Pennington, Brad Schuldt, Bonnie Shepherd, Eileen Smith, Mike Stevens. ROW FOUR: Danny Taylor, Frances Wallen, Jimmy Wolter.

FOURTH GRADE

ROW ONE: Brad Bailey, John Biltz, Becky Bryant, Bruce Butler, Susan Danner, Tommy Davis, Rickie England. ROW TWO: Terry England, Cindy Fruit, Larry Harter, Donny Guy, Mike Jefferson, Jerome Keener, Tamra Linn. ROW THREE: Mike Makemson, Ralph Minnix, Kathleen O'Dell, Magge Pennington, Steve Reed, Diana Sleighter, Ronnie Smith. ROW FOUR: Theresa Smith, Bruce Sweetheimer, Mike Werstler, Randall Zorn.

FOURTH GRADE

ROW ONE: Jerry Akers, James Barnhart, Janet Barnhart, Pamela Bays, Charles Collier, Kip Flinn, Philip Gates. ROW TWO: Sammy Hammon, Michael Kubacki, Billy Lehman, Beth Marrs, Rex Menzie, Susan Miller, Kevin Mort. ROW THREE: Randy Neer, Deborah Rager, Herry Rohn, Barbara Shepherd, Patsy Shepherd, Steven Shear, Carl Siler. ROW FOUR: Sandra Smith, Brenda Tinker, Josephine Wallen, Hal Wright.

THIRD GRADE

ROW ONE: Bobby Bays, Sandra Bays, Robert Biltz, Vickie Blanchard, Gary Busz, Mickael Conley, Vicky Dile. ROW TWO: Steven Gradeless, AliceHarris, Franklin Harris, Richard Harris, Leslie Kreger, Steven Lambert, Vonda Meloy. ROW THREE: Phillip Menzie, Rosa Moran, Jay Outcelt, Cheryl Pollock, Frank Rhoades, Ruth Smith, Stanley Smith. ROW FOUR: Robert Steiner, Josephine Tolson, Patricia Weigand.

THIRD GRADE

ROW ONE: Rex Bailey, Brenda Bays, Gary Bays, Kristy Berlin, Irwin Busz, Brooks Butler, Karen Clemenson. ROW TWO: Wayne Cotton, Alex De La Cruz, Henry De La Cruz, Robert Espinoza, Shirley Finken, Chery Galbreath, Rita Haywood. ROW THREE: Douglas Hively, Tanya Linn, Dennis Mattern, Max Menzie, Tristan Mort, Danny Richardson, Michael Rostochak. ROW FOUR: Allen Rudd, Clark Shepherd, Garold Slusher, Linda Stump, Billy Trump, David Valentine, Terry Walls.

SECOND GRADE

ROW ONE: Thomas Barker, Noma Bays, Robert Brittain, Roger Busz, Marcia Butler, Kent Cone, Richard Coyle. ROW TWO: Elizabeth Ann Downs, Michael England, Randall Evans, Deborah Flinn, Chris Gates, Curtis Gates, Connie Hackworth. ROW THREE: Billy Keener, Lewis Kreger, Holly Langohr, Dennis Mettler, Joseph Mowrey, Laura Olds, Thomas Pletcher. ROW FOUR: Kim Shoemaker, Micholas Smith, Tanya Stayton, Beth Sweetheimer, Kirby Taylor.

SECOND GRADE

ROW ONE: Nancy Addair, Martha Brandt, Charlene Busz, Elbert Campbell, Colleen Collier, Kenneth Davis, Randall George. ROW TWO: Michael Hackworth, Charles Hall, Sandra Hamman, Chris Keener, Janet Leckrone, Rebecca Logan, Nora Moran. ROW THREE: Tim Mosher, Brenda Minnix, Erich Olds, Troy Ousley, Janet Ragon, Jeffery Rudd, Ruby Sheperd. ROW FOUR: Patrict Stevens, Steven Taylor, Dennis Trump, Margaret Valentine, Vids Williams, Susan Wyatt.

FIRST GRADE

ROW ONE: Beth Biltz, Merla Bryant, Kathy Caudill, David Conley, Roy De La Cruz, Tomacine Dugan, Barbara English. ROW TWO: Roland Espinoza, Michael Heintzelman, Randall Hossler, George Houck, William Kubacki, Kathryn Marrs, Karen Mort. ROW THREE: Debra Orr, Elaine Outcelt, Fay Pennington, Jeffrey Rager, Rudolph Reyna, Rosalie Rohm, Susan Schuldt. ROW FOUR: David Smith, Richard Smith, Chester Stump, Donna Wallen, Rex Werstler, Steven Wolfe, Kathleen Zorn.

FIRST GRADE

ACTIVITIES

STUDENT COUNCIL

ROW ONE: Sponsor, Mr. Stouffer; Mary Lou Jones; Vice-President, JoAnn Whitehead; President, Mike Mosher; Secretary-Treasurer, Beth Coble; John Stouffer; Sponsor, Mrs. Kaye-Smith. ROW TWO: Brenda Leedy; Janet Crouch; Steve Kerr; Tom Brygider; Terry Hill; Marcia Smith; Phillip Rhoades; Sharon Pequignot; Cinda Wright.

No Alligators in OUR Bath Tub

1960 is the 8th anniversary of the Student Council at Pierceton High School. It was organized by the class of 1952 largely through the efforts of Dr. Robert L. Stckbeck, the council's first president.

Drawing up a plan for a new organization is a lot like drawing up a plan for a new house. But neither the planner nor the architect can predict how future dwellers will behave in the new structure. Just as an eccentric home-owner can use the dining room for an aviary and fill the bath tub with alligators, so a free-wheeling student body can ignore the original plans for an organization such as the Student Council and thereby discard its effectiveness.

Today, as in 1952, the Student Council, entrusted by the school administrators with legislative powers over the student body, is composed of student representatives elected annually, and, as in 1952, the purpose of the Student Council still remains to enact and enforce legislation in order to co-ordinate the student body into an efficient and unified group.

Michael K. Mosher
President, Student Council, 1960

LIBRARY CLUB

FRONT ROW: President Brenda Arms, Sponsor Miss Yontz, Vice-President Diana Gates, Secretary-Treasurer Vicky Schaller. BACK ROW: Anita Anders, Nancy Harris, Joan Harris, Callie Akers, Janet Crouch, Rose Wiegand.

Once a week the members of the P. H. L. C. meet for a Library Class. They learn how to repair books, how to process a book etc.

There also is a meeting after school once a month. The meeting usually consists of a business meeting, some kind of entertainment such as films, a book report etc., and refreshments.

During the year they have three special meetings. They are a fall picnic, Christmas party, and a spring picnic.

The members of the P. H. L. C. keep the books and magazines in order, slip and shelve books, prepare bulletins, and learn something about the Dewey decimal system.

NEWSPAPER STAFF

ROW ONE: Mary Lou Jones, Business Manager; Jack Keener, Sports Editor; Becky Pletcher, Feature Editor; Sharon Moe, Editor-in-chief; Beth Coble, News Editor; Miss Thompson, Sponsor. ROW TWO: Diana Gates, Janet Noble, Janet Wright, Vicki Miller, Jerry Hartman, Janet McConnell, Brent Leifer. ROW THREE: Christine Sellers, Nancy Harris, Bob Wolfe, Elaine Barnes, John Stouffer, Diane Alexander, Barbara Williamson, Janet Danner, Linda Caudill. ROW FOUR: Joe Crouch, Bob Stump, Marcia Lenwell, Vicky Schaller, Bob Cole, Mike Mosher, Stan Pequignot, Tom Brygider.

THE PIERCETON STUDENT

This year the Pierceton Student has taken on a new form. It is being printed at Winona Lake by the Westminster Press. There it is printed by a photographic process. The way the newspaper is typed up by the editors, is the exact way it appears in print. This photographic process has given our newspaper many advantages. Among these are the ability to use cartoons and pictures. It also enables the staff to get more practical experience in the field of journalism. Ability to have it printed in color, adds enthusiasm.

The Pierceton Student has added a touch of interest for grade students also. One page is entitled The Little Student and is devoted entirely to grade news. To inspire interest, each of the first six grades has a reporter of their own.

All in all, the Student Staff has tried to have features for everyone this year, hoping it was an asset to the student body.

F. T. A.

ROW ONE: Sponsor Mrs. Moe, Jeanette Homan, Judy Reed, Janet Noble, Janet Danner, Beth White, Vicki Miller, Sponsor Miss Thompson. ROW TWO: Rex Warner, Diane Alexander, Sharon Moe, John Stouffer, Linda Caudill. ROW THREE: Becky Pletcher, Mike Mosher, Linden Boggs, JoAnn Whitehead, Paul Warner. ROW FOUR: Marcia Lenwell, George Alexander, Bill Schaller, Bob Menzie, Vicki Schaller.

ROW ONE: Mrs. Moe, Sponsor; Janet Danner, Historian; Linda Caudill, Secretary-Treasurer; and Miss Thompson, Sponsor. ROW TWO: Bill Schaller, Vice-President; and Linden Boggs, President.

F. H. A.

ROW ONE: Mrs. Moe, Marcia Smith, Jeanette Keener, Beverly Sleighter, Mary Faulkner, Janet Noble, Janet Crouch, Pam Cole, Janet Wright, Beth White, Allene Phillips. ROW TWO: Joyce Akers, Martha Leckrone, Janet Danner, Barbara Williamson, Linda Caudill, Karen Sleighter, Emm Lee Schultz, Nancy Trump, Janet McConnell, Lynne Beebe. ROW THREE: Teresa Gates, Nancy Harris, Diana Gates, Diane Alexander, Becky Pletcher, Christine Sellers, Elaine Barnes, Judy Crouch, Cheryl Rosbrough, Janice Pollock. ROW FOUR: Sharon Moe, Sheila Outcelt, Janice Cutler, Mary Lou Jones, Jo Ann Whitehead, Vicky Schaller, Nancy Mowrey, Cindy Reid, Joan Harris, Mary Sievers, Sandra Humpheys, Linda Burnworth.

OFFICERS

President . . . . . Diana Gates
Vice-President . . . . . Janet Danner
Secretary . . . . . Janet Wright
Treasurer . . . . . Linda Caudill
Historian . . . . . Vicky Schaller
Editor . . . . . Janet Crouch
Song Leader . . . . . Linda Burnworth
Advisor . . . . . Mrs. Moe

F. F. A.

ROW ONE: John Stump, Jerry Rosbrough, Jon Parker, Carl Lehman, Jerry Blanchard, Bob Danner, Rex Cole, John Scott, Dick Reed. ROW TWO: Skip Wise, Ted Zorn, Bob Griffith, Keith Leckrone, Paul Warner, Bob Collier, Larry Workman, Warren Shepherd, Dick Rider, John Howard, Mike Mosher. ROW THREE: John Rutherford, Bob Wolfe, Claude Manual, Gene Kinch, Larry Hosler, Max Cole, Marco Reginos, Bob Cole, Eddie Cotton, Phil Conley. ROW FOUR: Marvin Galbreath, Larry Williamson, Arden Rhodes, Bob Stump, Lowell Howard, Bill Akers, Bob Rosbrough, Steve Kerr, Kenny Boggs, Amos Stump.

OFFICERS

Sentinel . . . . . Bob Collier
Reporter . . . . . John Scott
President . . . . . Paul Warner
Vice-President . . . . . Steve Kerr
Treasurer . . . . . Kenny Boggs
Secretary . . . . . Eddie Cotton
Sponsor . . . . . Dick Reed

THESPIANS

ROW ONE: Mike Mosher, Beth White, Vicki Schaller, Sharon Moe, Becky Pletcher, Janet Wright, EmmLee Schultz. ROW TWO: JoAnn Whitehead, Linden Boggs, Beth Coble, Sponsor, Mrs. Boley; Janet Noble, Marcia Lenwell, Sandra Humphreys, Marvin Galbreth, Janice Cutler, Nancy Trump, Janet McConnell.

A new speech club has been organized at Pierceton this year. Its name is The Thespians. Membership is open to any freshman through senior wishing to further his knowledge in speech or dramatics. it has been affiliated with the Indiana Forensic Society, which enables the members to participate in interscholastic contests.

This past year the club has entered speech contests at Purdue Ball State, and Howe Military Academy in which the members ratings were very good.

Thespians also entered the County Speech Festival. Nine superiors and twelve excellents were obtained at the contest.

The first president of the organization was Mike Mosher. Other 1959-60 officers were the following: Vice-President was Sharon Moe; Secretary was Janet Wright; Treasurer was Vicki Schaller, and Parliamentarian was Becky Pletcher.

MISS PIERCETON

JANET DANNER

BASKETBALL QUEEN

DIANE ALEXANDER

BASKETBALL QUEEN AND COURT

SITTING: Freshman Attendant, Susan Parker; Basketball Queen, Diane Alexander; Sophomore Attendant, Marcia Lenwell. STANDING: Seventh Grade Attendant, Cinda Wright; Retiring Queen, Christine Sellers; Escort, George Alexander; Eighth Grade Attendant, Anita English.

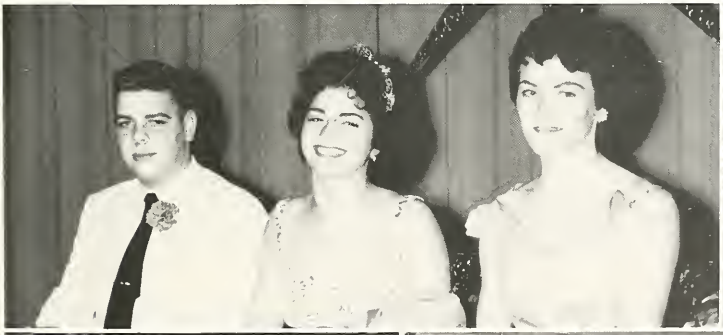

PEP BAND

ROW ONE: Daryl Carpenter, George Alexander, Gerry Harter, Jack Beebe, Linden Boggs. ROW TWO: Mike Gregory, Rex Warner, David Mowery, Jim Kilgore, Linda Steffen, Larry Snyder.

JUNIOR BAND

ROW ONE: Laura Stickler, Valita Carpenter, Jayne Ashley, Eddie Christoffel, Jack Harter, Cheryl Lenwell, Peg Biltz. ROW TWO: Sharon Zorn, Joan Ashley, Janice Seivers, Richard Stickney, Bill Bailey, Eddie Habeggar, Jim Ross, Barbara O'Dell, Sharon Collier, Joan Wertenberger, Kathy Lenwell, Kathleen Rood, Tamra Menzie. ROW THREE: Cynthia Sweetheimer, Rosemary McConnell, Cindy Fruit, Mary Rohm, Linda Slone, Brad Schultz, Laurie Wilson, Jim Scott, Rex Reid, Eddie Rhoades, Jack Harter, Carol Tuttle, Sandra Williamson, Chester Zorn, Steve Brown, Chris Rood. ROW FOUR: Director Cleon Marsh, DeeJay Harris, Carolyn Gebert, John DelToro, Judy Haywood, Kathy O'Dell, Dick Wine. MAJORETTES: Sharon Smith, Cindy Wright, Brenda Leedy, Barbara Kerr.

BEGINNING BAND

ROW ONE: Kathy O'Dell, Cindy Fruit, Jack Harter, Brad Schultz, Joan Ashley, Cheryl Lenwell. ROW TWO: Judy Haywood, Sharon Collier, Carol Sue Tuttle, Jim Scott, Director Cleon Marsh, Mary Beth Rohm, Linda Slone, Peg Biltz.

DANCE BAND

ROW ONE: Becky Pletcher, Rex Warner, George Alexander, Judy Crouch, Jane Tuttle, Becky Gebert, Vicki Miller. ROW TWO: Beth Coble, David Mowery, Larry Workman, Karen Sleighter, Linden Boggs, Jack Beebe, Gary Earnhart. STANDING: Mr. Marsh, Marco Regenos.

STATE FINALISTS

Jack Beebe, Linden Boggs, Gary Earnhart, Trumpet Trio; Beth Coble, Oboe Solo; Marcia Lenwell, Piano Solo; Linda Steffen, Drum Solo; Mike Gregory, Bass Horn.

BAND

ROW ONE: Elaine Barnes, Barbara Williamson, Lynn Beebe. ROW TWO: Janice Cutler, Tom Brygider, Mary Alice Sievers, Marco Regenos, Judy Tenney. ROW THREE: Paul Warner, Pat Lightfoot, Larry Stevens, JoAnn Whitehead, Robin Stickney, Carol Sue Wise, Max Glumac, Linden Boggs, Karen Sleighter, Jack Beebe. ROW FOUR: Janet Danner, Linda Caudill, Mr. Cleon Marsh, Janet Wright, Beth Casner, Vicki Miller, Linda Steffen.

BAND OFFICERS

SITTING: Beth Coble, Reporter; Sinda Caudill, Librarian: STANDING: Director, Cleon Marsh; Linden Boggs, Student Director; Linda Steffen, President; Sharon Moe, Secretary-Treasurer; Jack Beebe, Vice-President.

BAND

ROW ONE: Beth Coble, Beth White, Sharon Moe. ROW TWO: Judy O'Dell, John Stump, Sharon Pequignot, Janet Noble, George Alexander, Judy Crouch. ROW THREE: Gary Earnhart, Gerry Harter, Roger Earnhart, David Mowrey, Larry Workman, Jim Kilgore, Doug Rood, Mary Lou Ellison, Darryl Carpenter, Jayne Tuttle, Rex Warner. ROW FOUR: Diane Alexander, Larry Snyder, Mike Gregory, Mary Lou Jones, Becky Gebert, Sheila Outcelt.

TWIRLERS

Linda Caudill, Sheila Outcelt, Becky Gebert, Janet Danner, Mary Lou Jones.

CHORUS

ROW ONE: Beth Coble, Mary Diane Faulkner, Sheila Outcelt, Beth White, Lynne Beebe, Janet Noble, Patsy Speigal, Janice Pollock, Jeanette Homan, Doris Rosbrugh, Director Cleon Marsh. ROW TWO: Joann Whitehead, Barbara Williamson, Janet Wright, Rose Weigand, Cindy Reed, Mary Snyder, Janet Crouch, Sandra Humphrey, Cheryl Rosbrugh, Janet McConnell, Pam Cole. ROW THREE: Sharon Moe, Christine Sellers, Elaine Barnes, Marcia Lenwell, Vicky Schaller, Linda Steffen, Diane Alexander, Becky Pletcher, Karen Winsley, Joan Harris, Linda Burnworth, Judy Crouch. ROW FOUR: Maurice Wise, Larry Snyder, Bob Cole, Gerry Harter, Jack Beebe, George Alexander, Linden Boggs, Bob Stump, Jack Keener, Mike Mosher, Mike Gregory.

OFFICERS

ROW ONE: Librarian, Jeanette Homan; Vice-President, Jo Ann Whitehead; President, Christine Sellers; Student Conductor, Becky Pletcher. ROW TWO: Reporter, Maurice Wise; Accompanist, Beth Coble; Secretary-Treasurer, George Alexander; Director, Cleon Marsh.

SPORTS

VARSITY

ARDEN RHOADES
Forward
6' - 175 lbs.

BILL SCHALLER - CO-CAPTAIN
Center
6'4" - 170 lbs.

ALAN ANDERS
Guard
5'7" - 140 lbs.

COACH BURT NILES

MANAGER ROBERT GRIFFITH

STANLEY PEQUIGNOT
Guard
5'10" - 160 lbs.

BASKETBALL

CLAUDE MANUEL - CO-CAPTAIN
Forward
5'10 1/2" - 155 lbs.

JOHN STOUFFER
Guard
5'8" - 135 lbs.

ASSISTANT COACH BILL SCHULDT

JACK KEENER
Guard
5'10" - 160 lbs.

BOB MENZIE
Forward
5'11" - 160 lbs.

MANAGER DOUG ROOD

"B" TEAM BASKETBALL

FRONT ROW: Bob Danner, Coach Burt Niles, John Scott. BACK ROW: John Rutherford, Dale Wine, Bob Rosbrugh, Steve Kerr, Gary O'Dell, Kenny Boggs, Joe Crouch, Tom Brygider.

B-TEAM SCHEDULE

PLACE	DATE	WE	THEY
Claypool	November 3	55	17
Syracuse	November 6	22	41
Columbia City	November 13	28	39
South Whitley	November 20	40	34
Milford	November 25	45	22
Sidney	November 27	44	39
Warsaw	December 4	36	42
Silver Lake	December 11	49	24
Mentone	December 18	34	32
Etna Green	January 5	37	30
Leesburg	January 8	44	39
Manchester	January 22	32	42
Noble Twp.	January 28	45	26
Wakarusa	January 29	24	43
North Webster	February 5	39	40
Albion	February 12	44	45
Akron	February 19	55	44

FRESHMAN BASKETBALL

ROW ONE: Amos Stump, Jerry Blanchard, Rick Kerr, Phil Conley, Roger Stickney, Jim Kilgore, Terry Hill.
ROW TWO: Mike Mosher, Coach Gary Faudree.

JUNIOR HIGH BASKETBALL

ROW ONE: Mickie Taylor, Paul Beery, Garth Cone. ROW TWO: Dick Wells, Kerry Ringgenberg, Craig Langohr, Roger Earnhart, Bob Bradley, John Rhoades. ROW THREE: Rex Reid, Raymond Slusher, Wayne Carlin, Phil Rhoades, Junior Richmond, Coach, Jan Tucker.

BASEBALL

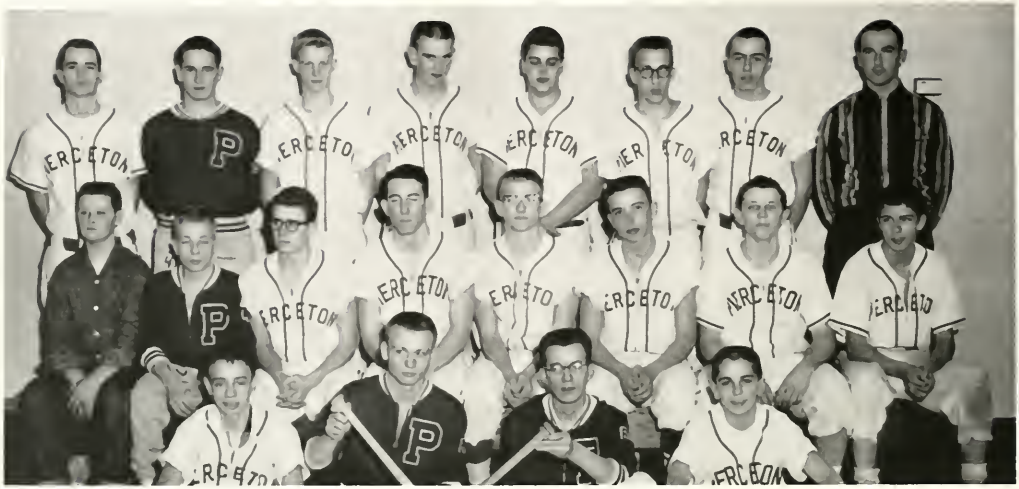

ROW ONE: Doug Rood, Jerry Blanchard, Terry Hill, Brent Leifer. ROW TWO: Student Manager Jerry Rosbrugh, John Scott, John Stouffer, Jack Keener, Jim Kilgore, Stan Pequignot, Bob Cole, Phil Conley. ROW THREE: Robin Stickney, Kenny Boggs, Gerry Harter, Gary O'Dell, George Alexander, Joe Crouch, Bob Menzie, Coach Gary Faudree.

JUNIOR HIGH BASEBALL

ROW ONE: Calvin Davis, Steve Brown, Jim Mettler, Kenny Pollock, Cris Rood. ROW TWO: Steve LaLone, Bobby Bradley, Micky Taylor, Gary Archer, Johnny Noble, Tommy Long. ROW THREE: Kerry Ringgenberg, Rex Reid, Raymond Slusher, Albert Russel, Garth Cone, Coach Jan Tucker.

TRACK

ROW ONE: John Stouffer, Larry Hossler; Marvin Galbreath; Claude Manuel, Bill Schaller, Danny Walls. ROW TWO: Joe Crouch, Allan Anders, David Mowrey, Stan Pequignot, Tom Brygider, Jack Keener, Gene Kinch, Dale Wine. ROW THREE: Mr. Niles, Larry Snyder, Bob Danner, Kenny Boggs, Bob Menzie, Daniel Mowrey, Steve Kerr, Gary O'Dell.

Sidney		13
PIERCETON		87
Sidney	Frosh	24 1/10
PIERCETON	Sophs	75 9/10
Atwood		43
Milford		14 1/2
PIERCETON		79
Larwill		51 4/5
Leesburg		
PIERCETON		57 1/5
North Webster		24
Claypool		19
PIERCETON		105

Mentone		14 3/4
Manchester		61 1/2
PIERCETON		60 3/4
Oak Hill Relays	2nd	53 1/3
Syracuse		51
South Whitley		25
PIERCETON		61
County Track Meet	1st	61 13/15
Ligonier		42
La Grange		27
PIERCETON		68
Sectional Track Meet	5th	9

CROSS COUNTRY

ROW ONE: John Rutherford, Robert Griffith, Tom Brygider, Allen Anders, Rex Cole, Larry Banning, Bob Danner, Ricky Kerr. ROW TWO: Larry Hossler, Dale Wine, Steve Kerr, Arden Rhoades, Bill Schaller, Marvin Galbreath, Claude Manuel, Dan Mowrey, Bob Wolfe.

JR. HIGH TRACK

ROW ONE: Steve La Lone, Jimmy Collier, Steven Brown, Chris Roud, Jimmy Mettler, John Del Toro, Mike Caudill. ROW TWO: Bob Bradley, Philip Smith, Scott Hanley, Tom Long, John Noble, Gary Archer, Larry Alley, Larry Stevens, Gale Danner. ROW THREE: Kerry Ringenberg, Mike Coyle, Mickey Taylor, Dick Wells, Calvin Davis, Herb Walter, Laurie Wilson, Leslie Keener, Terry Kissinger. ROW FOUR: Philip Rhoades, Wayne Carlin, Rex Reid, Junior Richmond, Rex Slusher, Elbert Russell, Robert Reimersma, Howard Barnhart.

VARSITY CHEERLEADERS

Judy Crouch, Mary Lou Jones, Christine Sellers, Becky Pletcher.

"B" TEAM CHEERLEADERS

Janet Noble, Larry Snyder, Barbara Williamson.

HELPERS

COOKS--Ruth Schrader, Maxine Niles, Shirley Kreger, Mary Lou Baxter.

CUSTODIANS--Mr. & Mrs. Earnhart

SECRETARY--Alice Davis
ASSISTANT--Callie Aker

Linden B.

Mary Lou J.

Rex W.

Chris S.

John S.

Jack B.

Judy S.

Barbara P.

Callie A.

Claude M.

Skip W.

Linda S.

Linda C.

Anita A.

Rex C.

Marvin G.

Janet D.

Diana G.

Roger S.

Arden R.

Linda B.

Brenda A.

Bill S.

Judy C.

Bob S.

George A.

Jeanette H.

Nancy H.

Jo Ann W.

Darryl C.

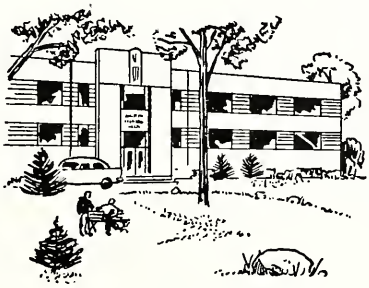

WARSAW, INDIANA
E. Center & Argonne Road
(*Formerly McDonald Hospital*)
PHONE: AM 7-6611

Distinctive Care . . .

WHAT SHOULD a nursing home be? The very phrase is descriptive: the word "nursing" should mean competent, round-the-clock, professional care, while the word "home" implies relaxed and congenial surroundings. At the ALFRAN NURSING HOME, these twin ideals of professional care in a home-like atmosphere become a reality.

Registered nurses and trained personnel are at the patient's service 24 hours a day. Your family doctor is ever welcome. An attractive lounge for visiting, T. V., and religious services adds to the patient's pleasure. Modern equipment includes oxygen and intravenous, together with facilities for occupational and recreational therapy. Private or semi-private accomodations are available at considerate rates. Why not visit the ALFRAN NURSING HOME soon and see for yourself?

Alfran Nursing Home

FRANK N. & ALICE M. WILSON, *R. N.*

PLETCHER'S

I. G. A. Market
and
Locker Service

Join our profit-sharing plan

Market Phone 146 J

Locker Phone 146 R

Pierceton Indiana

RODGER'S DRUG STORE

The Rexall Drug Store

Dedicated to Serve You

Better In Every Way

Pierceton Indiana

Phone 55

PIERCETON STATE BANK

"Safety and Service for Savers"

3% Interest Paid on One Year

Self-renewing Time Certificates

of Deposit

Member: Federal Reserve System
Federal Deposit Insurance Corporation

BAXTER'S
DIME
STORE
Pierceton Indiana

COFFEE
HOUSE
CAFE
Ed and Elouise Upson
Pierceton Indiana

Compliments of
BREADING
FUNERAL
HOME
Pierceton Indiana

Ready-to-wear
Shoes and Shoe Repair
Dale and Frances Plew
Proprietors
Pierceton Indiana

Compliments of
MORTS
TV and Appliance Store
Pierceton Indiana

Compliments of
PIERCETON
TRUCKING
COMPANY

SUNSHINE
FARMS
DAIRY
Grade A Dairy Products
"Always get plenty of
Sunshine"
Warsaw Indiana

PIERCETON LUMBER COMPANY

Ready Mixed Concrete

Complete Building and Designing Service

Lumber, Roofing, Cement, Posts, Tile,

Glass, Paint, Floor Tile, Hardware

PIERCETON INDIANA

GRADELESS GREENHOUSE

Cut Flowers Plants

Gifts

Phone 26

Pierceton Indiana

Compliments of

ASHLEY

FURNITURE

STORE

Pierceton Indiana

MACK'S BULK STATION

Cut Rate

Gas Fuel Oil

Lubrication

Muffler Repair

Phone 123 Max Lenwell

Compliments of

W I B L E S

Pierceton Indiana

For Ready Mix Concrete

Call:
CAREY'S WARSAW READY MIX
Warsaw Indiana

CAREY'S SO. WHITLEY READY MIX
So. Whitley Indiana

WINONA

TEXACO

SERVICE
Winona Lake Indiana

Robert Leiter, Proprietor

KELLY
TRACTOR SALES

Phone AMhurst 7-8721

Warsaw Indiana

E. W. PARKER ELECTRIC

Motors - Wiring - Supplies

Fixtures

315 East Fort Wayne Street
Phone AMhurst 7-8481

Warsaw Indiana

LITCHFIELD
CREAMERY

Phone AMhurst 7-6171

Warsaw Indiana

THE
ANDERSON GREENHOUSE

Member of F.T.D.

Phone AMhurst 7-7181

State Road 15

Warsaw

Compliments

of

BORDENS DAIRY

Warsaw Indiana

Senger's DEPT. STORE

WARSAW, INDIANA

Shop at SENGERS
Warsaw's largest Dept. Store
113-117 E. Center
Warsaw Indiana

SNAPP MUSIC COMPANY

½ Block North of

Ditto's Super Market

Phone AM 7-8418

Warsaw Indiana

HOME
FURNITURE
MART

"Carpet Specialists"

Top Name Brands Furniture

North of Warsaw on Hi-Way 15

Phone AM 7-7241 T. L. Mauzy

Compliments

of

LITTLE CROW

Warsaw Indiana

Compliments of

HUMPTY DUMPTY

Warsaw Indiana

GINTER ELECTRIC SERVICE

1001 E. Winona Avenue
Warsaw Indiana

Phone AM 7-5541

Electrical, Heating, and
Air Conditioning Contractors

WARSAW CUT GLASS COMPANY

Manufacturers of
Rich Cut Glass
Since 1911

Warsaw Indiana
505 S. Detroit

AM 7-6581

KOSCIUSKO

FARM BUREAU CO-OP

Pierceton

Warsaw

Packerton

SEARS

ROEBUCK COMPANY

Warsaw Indiana

Compliments of

THE ARNOLT CORPORATION

Warsaw and Pierceton

Indiana

HERM SCHAEFER

FORD CO., INC.

527 E. Winona Avenue

Warsaw Indiana

The World's Most Beautifully

Proportioned Cars

Compliments of

PENGUIN POINT No. 2

Drive In

Home of the "Fad" and "Loin"

Fine Food

U. S. 30 East

Warsaw Indiana

"You Get the Good Things
First from Chrysler"

Imperial - Chrysler
Dodge - Plymouth

MENZIE MOTOR SALES

Phone AM 7-5141

Lot Phone 5531

Warsaw Indiana

Compliments of

WALTER'S DRUG STORE

Compliments of

WARSAW OFFICE SUPPLY CO.

210 South Buffalo Street
Warsaw Indiana

"Everything for the Office"

Phone AM 7-6365

DE GOOD
TRACTOR
SALES

Phone AM - 8443

Warsaw Indiana

MUMAW NEWS STAND

112 South Buffalo Street
Warsaw Indiana

Headquarters for
Greeting Cards

Compliments of

DA-LITE

SCREEN COMPANY, INC.

General Office and Factory

Warsaw Indiana

ACE STORES

Compliments

of

ACE HARDWARE

Warsaw Indiana

Your Shelgas Dealer

LIBERTY CAFE

Steaks Chops

Dinners and Lunches

All Kinds of

Sandwiches

FRED MC KOWN

Cadillac

Oldsmobile

Dealer

Court House Square

RINGER BODY SHOP

24 - Hour Wrecker Service

Frame and Wheel Alignment

251 North Indiana Street
Warsaw Indiana

Compliments

of

CAIN OIL COMPANY

LAKE CITY

CANDY CO. INC.

WHOLESALERS

Candy

Tobacco

Paper Goods

Fountain Supplies

Sundries

Warsaw Indiana

Phone AM 7-7221

KILGORE NURSING HOME

Phone 636-J Rural Route 1

Pierceton, Indiana

J. R. SECHRIST & SON

Interior & Exterior Decorators
Painting, Wallpaper hanging,
Washing, Cleaning

No Job too big or too small

For free estimate phone
Hy 8-6268 Tippecanoe
or
Write R. R. #2 Bourbon

Compliments of

LELAND J. OSBORN

Auctioneer and Sale Manager
Buyer and Seller
of Good Holstein Dairy Cattle
One or an Entire Herd
R. R. 2

Pierceton Indiana
Phone 4-F-21

SNELL TRUCK LINE

Pierceton, Indiana

Milo Lightfoot, President

"Friendly Service"

MORT'S SERVICE STATION

L. W. MORT Phone 148

Pierceton, Indiana

SELLERS AND HEETER FARM EQUIPMENT

Your

New Idea
&
Minneapolis Moline

Dealer

Virgil Sellers & Ralph Heeter

Pierceton Phone AM 7-4127

Compliments of

UNITED TELEPHONE COMPANY

Warsaw, Indiana

Compliments

of

DALTONS

Compliments

of

WHITLEY PRODUCTS,

INCORPORATED

BOOSTERS

TOBEY'S MOTEL

MC CARTER FEED MILL

JOHN SNELL APPAREL

OWEN'S SUPER MART. INC.

ROBERT GILLIAM CO.

B & O HARDWARE

PIERCETON PRESS

WINE'S MARKET

MILLER'S MENS AND BOYS WEAR

HULL HOUSE

CARTER'S DEPARTMENT STORE

SUN METAL PRODUCTS

LOWELL BLOSSER

HARTSOCK MOTOR SALES

VOGUE CLEANERS

KLINE'S

ROCKET TV SALES

HALL HARDWARE

BRENNAN'S DRUG STORE

RUTH'S BEAUTY SHOP

BETTY ROSE'S BEAUTY SHOP

WARSAW TV & APPLIANCES

LAKE CITY BANK

CHERRY CAFE

TOWN AND COUNTRY

FIRST NATIONAL BANK

CHINWORTH'S

WARD'S JEWELRY

HAYDEN JONES

FITCHES JEWELRY STORE

JACQUELINE BEAUTY SALON

INTER-COLLEGIATE PRESS

Publishers — Manufacturers

Yearbooks — Yearbook Covers

Diplomas — Graduation Announcements

Factory — Home Office

Kansas City, Mo.

U.S.A.